

KDR OPTIMIZED DRIVE OUTPUT REACTORS

NEMA 1 Enclosed	NEC	NEC Motor	Watts	Dimensions	
	Part Number *	Motor HP	Current	Loss	Height x Width x Depth
KDRA55LC1	0.5	0.9	6	6.50 x 8.00 x 6.00	8
KDRA56LC1	0.75	1.3	9.3	6.50 x 8.00 x 6.01	8
KDRA50LC1	1	1.7	12	6.50 x 8.00 x 6.02	8
KDRA51LC1	1.5	2.4	19	6.50 x 8.00 x 6.03	8
KDRA46LC1	2	2.7	22	6.50 x 8.00 x 6.04	8
KDRA52LC1	3	3.9	23.3	6.50 x 8.00 x 6.05	8
KDRA47LC1	5	6.1	34.7	6.50 x 8.00 x 6.06	8
KDRA48LC1	7.5	9	42.9	6.50 x 8.00 x 6.07	8
KDRA49LC1	10	11	43.8	6.50 x 8.00 x 6.08	9
KDRB45LC1	15	17	66.2	6.50 x 8.00 x 6.09	12
KDRB44LC1	20	22	71.2	6.50 x 8.00 x 6.10	12
KDRB43LC1	25	27	76.7	6.50 x 8.00 x 6.11	12
KDRD42LC2	30	32	106	7.50 x 10.00 x 7.00	18
KDRC43LC2	40	41	109	7.50 x 10.00 x 7.01	21
KDRC44LC2	50	52	123	7.50 x 10.00 x 7.02	21
KDRF46LC3	60	62	181	9.00 x 12.00 x 8.00	42
KDRF47LC3	75	77	194	9.00 x 12.00 x 8.01	42
KDRF45LC4	100	99	194	15.50 x 15.00 x 13.00	65
KDRH43LC4	125	125	261	15.50 x 15.00 x 13.01	80
KDRH44LC4	150	144	253	15.50 x 15.00 x 13.02	80
KDRI42LC4	200	192	342	15.50 x 15.00 x 13.03	85
KDRG47LC4	250	242	394	15.50 x 15.00 x 13.04	100
KDRG45LC4	300	289	374	15.50 x 15.00 x 13.05	100
KDRJ45LC5	350	336	474	18.50 x 20.00 x 16.00	120
KDRJ43LC5	400	382	463	18.50 x 20.00 x 16.01	120
KDRJ44LC5	450	412	473	18.50 x 20.00 x 16.02	120
KDRL45LC5	500	472	587	18.50 x 20.00 x 16.03	160

575/600 Volts

NOTE: A1, A2, B1, B2, C1, C2,
MARKINGS ON COIL AND TERMINAL BLOCK
FOR REFERENCE ONLY.

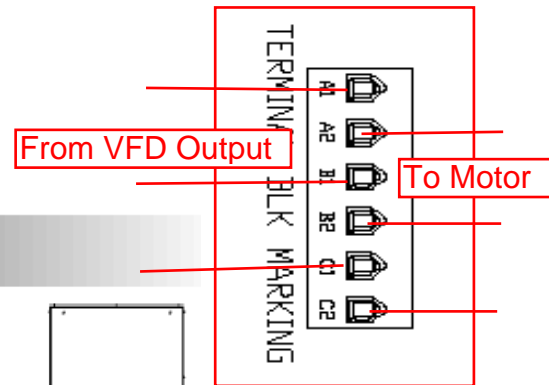
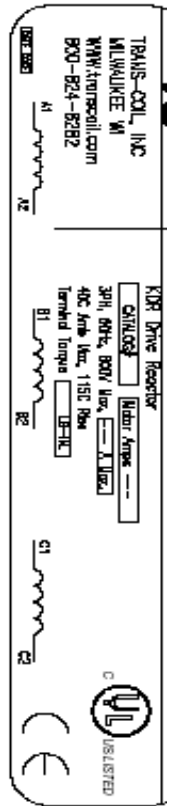

ENCLOSURES

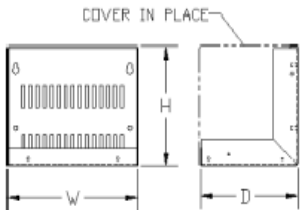
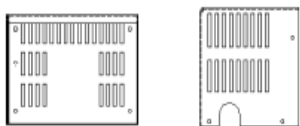

CAB.	"W"	"H"	"D"
C 1	8.00	6.50	6.00
C 2	10.00	7.50	7.00
C 3	12.00	9.00	8.00

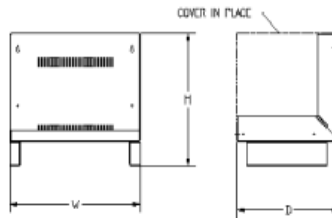
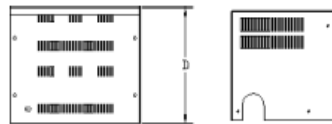

CAB.	"W"	"H"	"D"
C 4	15.0	15.5	13.0
C 5	20.0	18.5	16.0

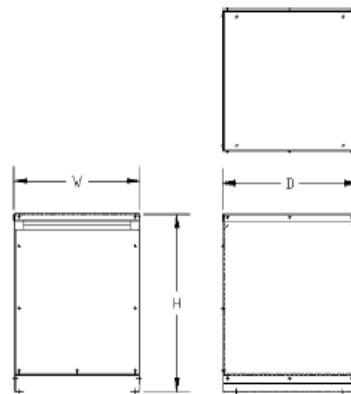

CAB	"W"	"H"	"D"
C 7	28.50	36.00	30.25